

1. Alice and Clara are playing a game called 'Guess Who?'. Alice has a friend on her mind and Clara is asking some questions to find her/him.



Clara

What does he/she look like?

Does she wear glasses?

Does she have blue eyes?

Does she have long hair?

Oh, she is Sarah.

She is slim with her curly dark hair.

Yes, she does.

No, she doesn't.

Yes, she does.

Correct!



Alice

According to the conversation, which option shows Sarah?

A)



B)



C)



D)



2. Read the dialogues and answer the question.

I.	Sandra: What does your brother look like? Liam : He is tall with his big blue eyes.
II.	Ted : What is your sister like? Bob : She is generous and outgoing.
III.	Dave : What do you like doing with your friend, Jessy? Mike : We like playing video games.
IV.	Finn : Who is your best friend? Gina : Oh, Sam. I like him so much.

According to the dialogues, who is asking about someone's personality?

- A) Sandra B) Ted C) Dave D) Finn

3. Amelia is a new student at school. Some of her classmates are talking about her.

George : I think she is an outgoing person. She is also cheerful.

Henry : I think she is a bit selfish. She doesn't like sharing her belongings.

Quinn : I think she is an honest girl. She tells the truth all the time.

Marry : I believe she is smart. She answers all the questions in a second.

Who tells a bad thing about Amelia?

- A) Marry B) Quinn
C) Henry D) George

4. The children are giving some information about themselves.

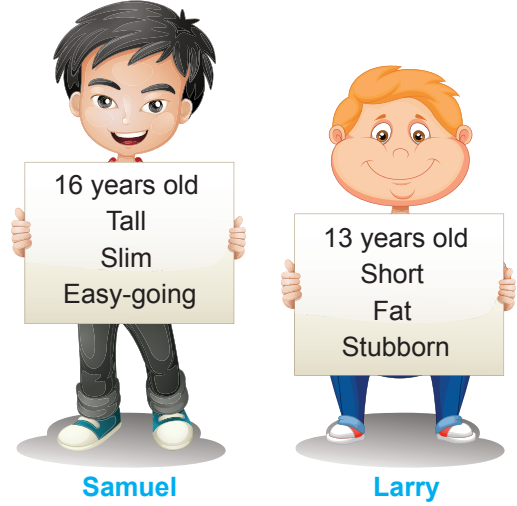

According to the information above, which of the following is WRONG?

- A) Samuel is older than Larry.
B) Larry is plumper than Samuel.
C) Samuel changes his mind more easily than Larry does.
D) Larry is thinner than Samuel.

5. Read the text and answer the question.



Lisa is a beautiful woman. She is 26 years old. She has got long blonde hair and brown eyes. She is tall and slim. She has a lot of friends and she loves them so much. She also likes helping people.

Which of the following DOES NOT have an answer?

- A) Where does she live? B) What does she look like?
C) What is she like? D) How old is she?

6. Read the dialogue and answer the question.

Teacher : How often do you have junk food and energy drinks?

George : Usually.

Sandy : Rarely.

Clint : Sometimes.

Ben : Never.

According to the conversation, who is healthier than the others?

- A) George B) Sandy
C) Clint D) Ben

7. A teacher asks some questions to the students. Here they are.

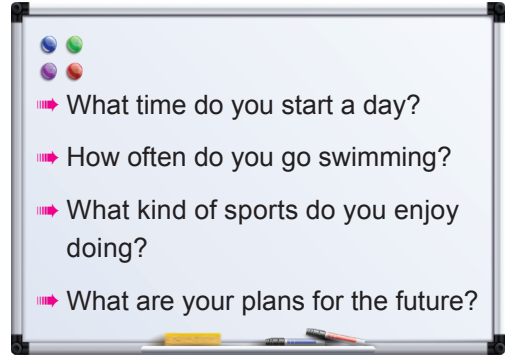

Which of the following CAN NOT be one of the answers the students give?

- A) Yes, I do.
B) Twice a week.
C) At 7 a.m.
D) The outdoor sports.

8. Read the dialogue and answer the question.



I always wake up early and have a big breakfast. Then, I go to the gym and the swimming pool to train. I spend most of the day doing exercise. In the evenings, I watch a movie, listen to some music and read a book.

Which of the following DOES NOT have an answer?

- A) What does Sarah do after breakfast?
B) What time does Sarah wake up?
C) Where does Sarah go to train?
D) When does Sarah watch a film?

Read the information and answer the questions 9-10.

A sports camp has the activities below;

On Monday	On Tuesday	On Wednesday	On Thursday
<ul style="list-style-type: none"> Volleyball Basketball Soccer 	<ul style="list-style-type: none"> Climbing Trekking Cycling 	<ul style="list-style-type: none"> Roller-skating Archery Surfing 	<ul style="list-style-type: none"> Jogging Hiking Swimming

9. If someone wants to do team sports, which day does he/she prefer attending the event?

- A) On Monday
- B) On Tuesday
- C) On Wednesday
- D) On Thursday

10. Amanda joined the event above. Which of the following is **WRONG** about her?

- A) She did a water sport on Thursday.
- B) She spent some time in the nature on Tuesday.
- C) She did only indoor sports on Wednesday.
- D) She played football on Monday.

Answer 1-2. questions according to the graph below.

Terry conducts a survey about qualities of a good friend. His classmates participate in the survey.

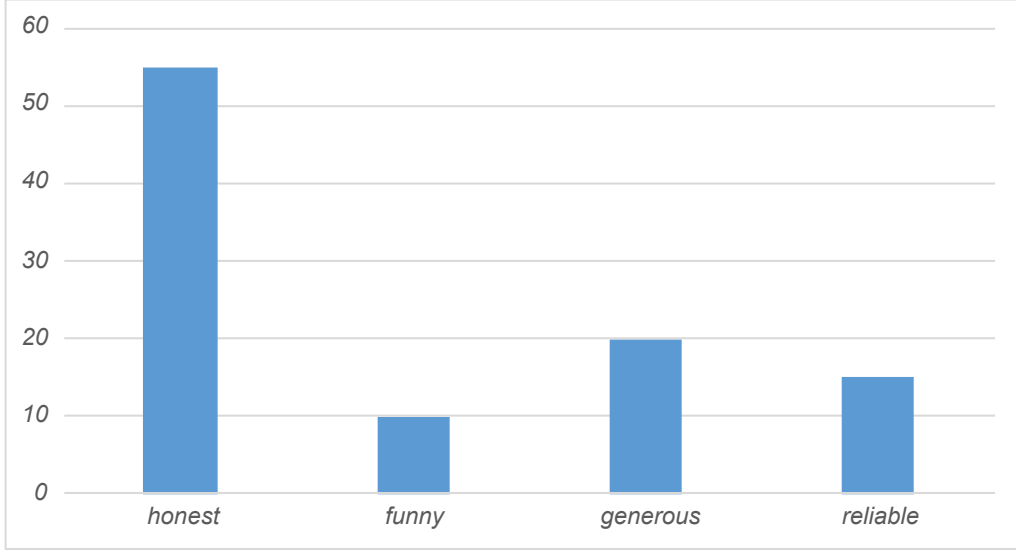

1. According to the graph above, we CAN say that - - - .

- A) students mostly prefer a friend who makes them laugh
- B) if a person helps people and buys gifts, he or she cannot be a good friend
- C) most of the students wants a friend who never lies
- D) exactly ten students want to trust their friends

2. Who has the least popular quality of a good friend according to the graph above?

A)



Joe always tells the truth

B)



Mary makes jokes

C)



Tim buys gifts for his friends

D)



Lori never shares secrets of her friends

3. Theo's friends are talking about him.

Molly: I trust him with my secrets. He never shares them with anyone.

Victor: He always buys gifts for his friends. He helps people in need.

Eric: We sometimes argue with him because he never changes his mind.

Rita: I love Theo. He always makes me smile. He has many jokes, so being with him is never boring.

According to the conversation above, who says a negative thing about Theo?

- A) Molly B) Victor C) Eric D) Rita

4. Diana and her friends are talking about their favourite actors.

Diana: He has wavy brown hair and blue eyes. He is tall and well-built. He also has a gorgeous smile. He is a really good actor. I like his movies.

Sandy: She has long ginger hair and beautiful green eyes. She is tall and slim. She is very talented.

Tim: My favourite actor has short brown hair and brown eyes. He usually wears colourful glasses. He is of medium-height and slim.

Edward: She has blonde hair and blue eyes. She is tall and slim. She is so beautiful. I like her performance in movies.

According to the conversation above, which of the following actors ISN'T mentioned above?

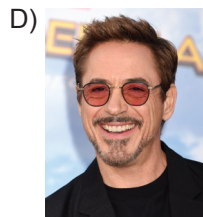
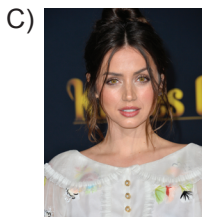
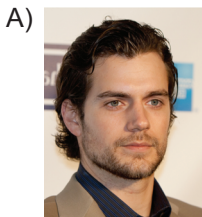

- 5.



"Hi, I am Julia and this is my brother, Jim. He is older than me. He is seventeen years old. He has short dark hair and brown eyes. He is tall and well-built. He likes working out. He is also smart. He gets good marks from the exams. He is generous and funny. He always makes us laugh with his jokes. We go swimming together at weekends. I love spending time with him."

Which question DOESN'T have an answer in the text above?

- A) How old is Jim?
B) What does Jim look like?
C) What is Jim like?
D) What is Julia like?

6. Paul writes some rules of a sport.

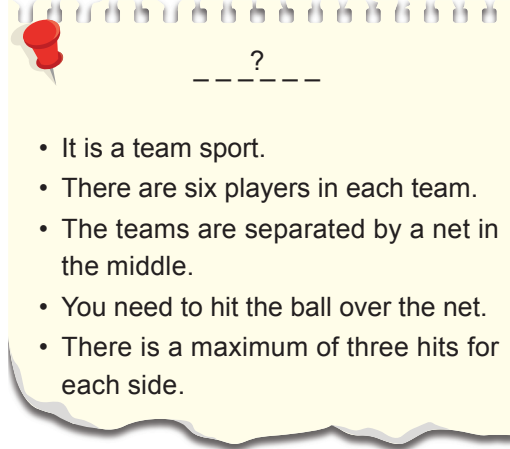

According to the information above, which sport does Paul talk about?

- A) Volleyball B) Archery C) Tennis D) Soccer

7. Tom, Rita, and William are close friends who like swimming. Tom wants to prepare a timetable for them to use the pool after school. Here is some information about them.

- Tom always goes swimming, he swims regularly.
- Rita swims twice a week and she wants to go swimming with William.
- William often uses the pool.

Which of the following timetables can Tom prepare according to the information above?

A)		Monday	Tuesday	Wednesday	Thursday	Friday
	Tom	✓	✓		✓	
	Rita		✓	✓	✓	
	William		✓	✓	✓	✓

B)		Monday	Tuesday	Wednesday	Thursday	Friday
	Tom	✓	✓	✓	✓	✓
	Rita		✓		✓	
	William	✓	✓		✓	✓

C)		Monday	Tuesday	Wednesday	Thursday	Friday
	Tom		✓	✓		✓
	Rita		✓		✓	✓
	William	✓	✓	✓	✓	✓

D)		Monday	Tuesday	Wednesday	Thursday	Friday
	Tom	✓	✓	✓	✓	✓
	Rita			✓	✓	✓
	William		✓	✓		✓

8. Dan and his friends are going to a sport camp. They take some equipment with them.





Dan ➡ A racket

Gina ➡ A goggle

Hailey ➡ A bow and arrows

Larry ➡ A shuttlecock

Which of the following **CANNOT** be one of the sports they do?

- A)  B) 
- C)  D) 

isemyayincilik • www.isemkitap.com

9. **Nate:** _____?

Fiona: It is cycling. I like riding my bike.

Nate: _____?

Fiona: I go cycling after school four times a week.

Nate: _____?

Fiona: Yes, I need a helmet and bike shorts.

Which question **ISN'T** one of Nate's questions to Fiona?

- A) Do you like being in nature
B) What is your favourite sport
C) How often do you ride your bike
D) Do you need any special equipment for cycling

10. Here are Maria's plans for the weekend.

	09.00 - 10.00	14.30 - 16.30	18.00	19.00 - 20.30
Saturday	-	Basketball training	-	Basketball match
Sunday	Hiking	-	Swimming	Yoga

Which of the following is **CORRECT** according to the information above?

- A) Maria wakes up early and goes hiking on Saturday.
B) Maria does only individual sports.
C) Maria does only a team sport on Saturday.
D) Maria does four different sports on Sunday.

1. Read the conversation and answer the question.

Rick: What do you think about Sandra? I think she is a nice girl.

Mike: She smiles all the time and looks happy.

Marry: She never changes her mind.

Blair: She feels very nervous when she talks in front of people.

Kate: She always thinks herself and never shares.

According to the conversation, who says Sandra is shy?

- A) Mike B) Marry C) Blair D) Kate

Look at the table and answer the questions 2- 3.

	Helpful	Outgoing	Smart	Thoughtful
Rory	*	****	**	***
Daniel	**	***	****	*
Gina	****	*	***	**
Clara	***	**	*	****

2. Which of the following is **WRONG** according to the information above?

- A) Rory is the most helpful person among them.
 B) Daniel is more outgoing than Gina and Clara.
 C) Gina is smarter than Rory and Clara.
 D) Clara thinks the others more than Rory does.

3. Which of the following is **TRUE** about Rory?

- A) He is a very helpful person.
 B) He feels nervous when he needs to talk in front of people.
 C) He gets the highest marks from the exams.
 D) He usually cares about the other people.

Look at the table and answer the questions 4-5.

The table below shows Frank's week.

	Mon	Tue	Wed	Thu	Fri	Sat	Sun
	✓				✓		
						✓	✓
		✓	✓	✓			
	✓					✓	

4. Which of the following is NOT true according to the information above?

- A) He rides a bike at the weekends.
- B) He plays basketball three times a week.
- C) He plays tennis only on weekdays.
- D) He does archery on Monday and Friday.

5. Which of the following gives the equipment list he needs on Friday?

- A) A racket and a ball
- B) An arrow and a bow
- C) A ball and a net
- D) A helmet and knee pads

6.

Belinda is a professional swimmer. She is a student at the 6th grade. I know her very well. She usually joins the tournaments and gets many awards. She has three awards already. She wants to join the international races in the future and be the best. She trains hard to achieve that. She starts her day very early to exercise. She always has a healthy breakfast. She usually spends her time doing exercise. I believe she will be very successful.

Which of the following has an answer?

- A) In which sport is Belinda a professional?
- B) What time does Belinda go to school?
- C) How long does Belinda swim during a day?
- D) What does Belinda do in the evenings?

7. Read the conversation and answer the question.

Carl : -----?

Linda: I was born in New York in 1994.

Carl : -----?

Linda: In 2019.

Carl : -----?

Linda: Yes, I have a boy. His name is Alex.

Carl : That's so nice.

Linda: What about you? Are you married?

Carl : No, I'm not.

Which of the following DOES NOT complete the conversation above?

- A) Do you have any children
- B) How many kids do you have
- C) When and where were you born
- D) When did you get married

8. Susan is a talented woman. Here is some information about her;

- She was born in 1972.
- She studied art at the Stanford University.
- She won many rewards in the field of art.
- She got married to John in 2000.
- She had two kids.

We have NO information about Susan's
-----.

- A) family life
- B) education
- C) success
- D) old ages

9.



J.K Rowling is a British author and screenwriter. She is known for her Harry Potter children's book series. The series has sold more than 500 million copies. She was born on July 31, 1965, in Yate, England. She graduated from the University of Exeter and then she moved to Portugal to teach English in 1990. She married to Jorge Arantes in Portugal. She has a child.

Which of the following DOES NOT have an answer in the text above?

- A) When was she born?
- B) Where did she study?
- C) How many kids does she have?
- D) What did she study at the university?

10. Read the speeches and answer the question.



I got married to Adam in 2020.
We had a child in 2022.

Amanda



I got retired at the age of fifty. After the retirement, I moved to Lisbon, Spain.

Pamela



I graduated from Yale University in 2005.

Blair



I was born on May 30, in Florence, Italy.

Ricardo

Who is talking about his/her old ages?

- A) Amanda
- B) Blair
- C) Pamela
- D) Ricardo

1. Marry conducts a survey about personal traits of a good friend. She asks questions to a hundred students and here are the results.
- Most of the students prefer a friend that never tells lies.
 - More than ten percent of the students think that a good friend should be trustworthy.
 - The least popular answer is being funny.
 - The number of the students who prefer a loyal friend is more than those who prefer a reliable friend.

Which of the following shows the correct graph of the survey according to the information above?

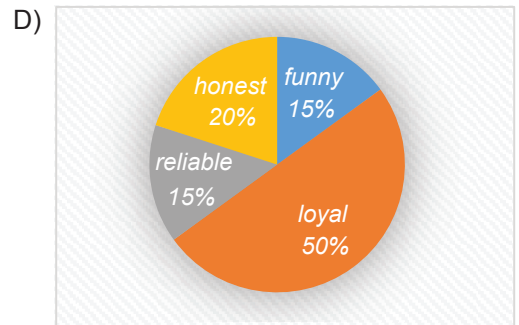
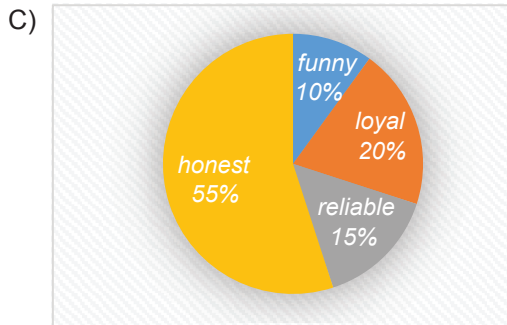
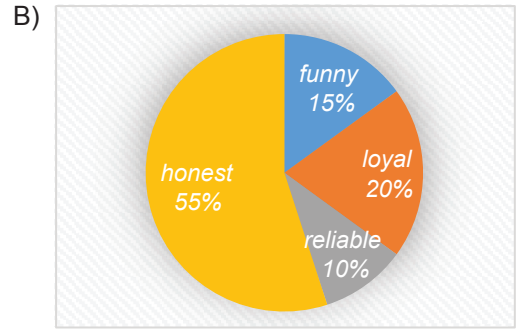
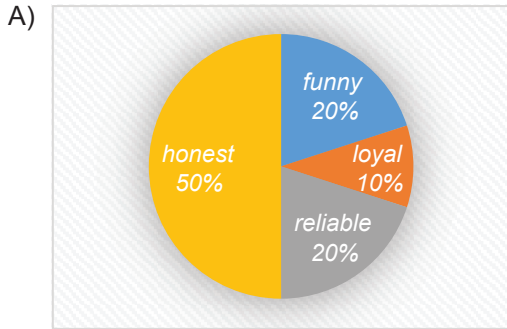

2. Here is some information about Hailey and Mark.

	Hailey	Mark
Date of birth	01/06/2008	19/12/2000
Weight	56 kg	75 kg
Height	1.70 m	1.85 m

Which of the following is INCORRECT according to the information above?

- A) Hailey is older than Mark. B) Mark is taller than Hailey.
 C) Hailey is thinner than Mark. D) Mark is heavier than Hailey.

3. **Susan:** Hi, Mom! I'm home!

Mother: Welcome, honey!

Susan: I made a friend today. She is new in our school.

Mother: Really? That's great. _____?

Susan: Her name is Rachel and she is twelve years old.

Mother: _____?

Susan: She is very friendly and cheerful. I think we will get along well.

Mother: _____?

Susan: She lives near us. We can walk to school together.

Which of the following questions DOESN'T complete the conversation above?

A) How old is she

B) What does she look like

C) Where does she live

D) What is she like

Answer the 4th and 5th questions according to the graph below.

Caleb conducts a survey about teenagers' favourite sports and prepares the graph below.

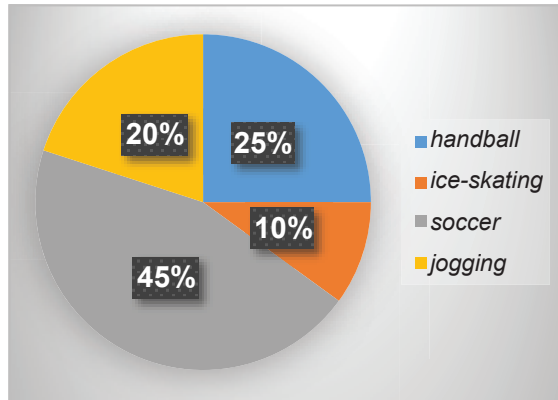

4. Which of the following is **CORRECT** according to the result of the survey?

A) Half of the teenagers like playing a team sport.

B) Twenty-five percent of the teenagers like ice-skating.

C) The least popular sport among teenagers is soccer.

D) Playing handball is more popular than jogging.

5. Which option shows the most popular sport according to the graph above?

A)



B)



C)



D)



6. Lily is an athlete and a radio channel wants to do an interview with her. Read the interview and answer the question.

Interviewer: Welcome to the 'Running Stars'! Today we have a special guest. Can you introduce yourself to our audience, please?

Lily: Of course! My name is Lily Aldrin and I am a national athlete.

Interviewer: Great! Now, some questions! How is your typical day?

Lily: Well, I wake up very early and go jogging. Then I have breakfast and meet my trainer in the gym. We work out for about four hours.

Interviewer: _____?

Lily: I work out six times a week, so I work out twenty-four hours a week.

Interviewer: That's amazing! Thank you for joining us today. It is a great pleasure to meet you.

Lily: Glad to meet you, too. Thank you.

Which question can complete the blank above?

- A) Do you have a special diet
B) What time do you go jogging
C) Do you like being in nature
D) How often do you work out

7.

"Marie Curie was born in Warsaw, Poland on 7 November 1867. She left Poland for France and started studying physics, chemistry and mathematics at the University of Paris. She began her scientific career in Paris, this is the time when she met Pierre Curie. She married Pierre Curie on 26 July, 1895. They had two daughters. Curie discovered radioactivity, elements polonium and radium. She won two Nobel Prizes and she was the first woman to win a Nobel Prize. She died on 4 July, 1934."



Marie Curie

Which question DOESN'T have an answer in the text above?

- A) When was Marie Curie born?
B) When did she move to Paris?
C) Who was her husband?
D) How many children did they have?